

Gävle Symphony Orchestra

Sweden

Audition

Principal timpani

With obligation to play percussion

Permanent position

May 12-13 2026

Blank page

Audition information

The audition will begin between **9:00 and 9.30 a.m. on May 12.**

The first two rounds will take place behind a screen.

The excerpts order will be announced on **May 11.**

The jury may stop candidates at any time.

A piano accompanist will be provided and is mandatory.

Each applicant may apply for rehearsal time on timpani and percussion at the concert hall **May 11.**

Please email: carl-johan.lindstrom@gavle.se if interested.

Applications must be submitted via Muvac.com by **April 11.**

For questions, please contact Mr Carl-Johan Lindström, Orchestra Manager:

carl-johan.lindstrom@gavle.se

A Sibelius-generated MP3 of the piano part for Fore! Cattle! Can be found on the Gävle Symphony Orchestra website under Vacancies.

Additional information will be posted on Muvac.com.

Instrument information

The following instruments will be used during the audition:

Timpani:

A set of four Lefima Aehnelt timpani, Berlin model with infinitely adjustable pedal (no teeth) and pedal stop. Calf heads. American setup: 32", 29", 26", 23".

A pair of Kolberg Percussion chamber music timpani (baroque), Berlin model with infinitely adjustable pedal (no teeth), calf heads, American setup: 28", 25".

American setup will be used. Alterations to the setup will not be permitted.

One timpani chair and two trap tables (one on each side of the setup) will be available.

No tuning devices except an A tuning fork may be used. During rounds with piano accompaniment, the pianist will provide "A" for tuning.

The orchestra tunes to A=442 Hz.

For warm-up purposes, a set of four Premier Elite timpani with plastic heads (American setup) will be available.

Percussion:

Snare drum: Pearl Maple Masters Symphonic Custom 14" x 6.5", calf head.

Glockenspiel: Adams Artist Voyager with pedal damper (the instrument rings when the pedal is pressed down).

Triangle: Thein, Studio 49, Black Swamp, Thomann. Sizes 4–11".

Bass drum: Adams 36" x 22" free suspended, calf heads.

Cymbals: Zildjian Avedis Classic Orchestral Medium Heavy 16", Sabian Artisan 17", Sabian HHX Philharmonic 18", Sabian Germanic 18", Sabian Orchestral French 18", Sabian HH New Symphonic Medium Light 20".

All instruments will be provided by the Gävle Symphony Orchestra.

Personal instruments may not be used.

Please bring your own sticks and mallets.

<u>Compulsory repertoire:</u>		Page
Larsson	Dancing Corn	6–7
Larsson	Audition Test	8
Larsson	Fore! Cattle! (<i>w.p.a.</i>)	9
Lylloff	Shorter version of Århus Etude No. 9	10-11

Short Orchestral excerpts for timpani:

1.	Barber	A Stopwatch and an Ordnance Map	12
2.	Beethoven	Symphony No. 1, mvt. 3	13
3.	Beethoven	Symphony No. 5, mvt. 1, mvt. 3–4	14-15
4.	Beethoven	Symphony No. 7, mvt. 1, mvt. 4	16-17
5.	Beethoven	Symphony No. 9, mvt. 1, mvt. 1 (<i>w.p.a.</i>), mvt. 2, mvt. 4	18-21
6.	Britten	Nocturne No. 5 (<i>w.p.a.</i>)	22
7.	Dvorak	Carnival Overture	23
8.	Handel	Music for the Royal Fireworks, Overture	24
9.	Mahler	Symphony No. 7, mvt. 5	25
10.	Mendelssohn	Symphony No. 3, mvt. 1, mvt. 2	26-27
11.	Mozart	The Magic Flute, Overture (<i>w.p.a.</i>)	28
12.	Mozart	The Marriage of Figaro, Overture	29
13.	Rossini	The Thieving Magpie, Overture	30
14.	Rossini	William Tell, Overture	31
15.	Schuman	New England Triptych, mvt. 1	32
16.	Sibelius	Finlandia	33
17.	Strauss	Der Rosenkavalier Suite (<i>w.p.a.</i>)	34
18.	Tchaikovsky	Romeo & Juliet, Fantasy Overture	35
19.	Tchaikovsky	Symphony No. 4, mvt. 1 (<i>w.p.a.</i>)	36

Short Orchestral excerpts for percussion:

Snare drum

20.	Glazunov	The Seasons, Pt.1 Winter, No. 5 Hail Variation	37
21.	Gliere	The Red Poppy, act I Dance of the Russian Sailors	38–39
22.	Prokofiev	Peter and the Wolf	40

Glockenspiel

23.	Mozart	The Magic Flute, act 1 finale (<i>w.p.a.</i>)	42
24.	Tchaikovsky	The Nutcracker, Waltz of the Snowflakes	43

Triangle

25.	Alfvén	Festspel (Swedish Festive Music), Polonaise	44
26.	Dvorak	Carneval Overture	45
27.	Dvorak	Symphony No. 9, mvt. 3	46
28.	Tchaikovsky	The Nutcracker, Overture Miniature	47

Bass drum

29.	Berlioz	Symphonie Fantastique	48
30.	Britten	Billy Budd, act 2, scene 4 Interlude	49
31.	Mahler	Symphony No. 3, mvt. 1	50
32.	Tchaikovsky	Symphony No. 4, mvt. 4	51

Bass drum + Cymbals

33.	Delibes	Coppélia Suite, Mazurka, Csárdás	52–53
34.	Stravinsky	Petruchka, Tablau II The Moor dances (<i>w.p.a.</i>)	54

Cymbals

35.	Rachmaninov	Piano Concerto No. 2, mvt. 3 (<i>w.p.a.</i>)	55
36.	Sibelius	Finlandia	56
37.	Tchaikovsky	Romeo & Juliet, Fantasy Overture	57

(w.p.a.) = with piano accompaniment

Dancing Corn

for Timpani

Glenn Larsson

♩ = 88

p — *mf* — *p* — *pp*

5 C-D
f *mf* *p* — *f* *p* — *f*

9 D-C C-D
p — *f* — *p* *f* *fp* <

14 *ff* > *mf* >

19 *mp* *p* — *mf* *f* — *mp*

24 rit. F-G, D-Db, Eb-E
p — *f* let ring

26 ♩ = 69
ppp — *mp* — *pp* — *mp*

30 *pp* — *f* *f*

Dancing Corn

35

p *f* *mf*

41

p *mf* *mp*

44

p *pp*

47

mp *f* *p*

50

mf *mp* *p* *mp*

53

f *mp* *pp* *mp* accel.

57

pp *f* *p* Bb-C Db-D#

62

f *p* *ff* *p* ♩ = 100

66

ff *p* *ff* *p* *mf*

68

ff *p* *ff*

Audition Test

for Timpani

Glenn Larsson

♩ = 80

Strictly in tempo. Very hard timpani sticks.

1

f

5 Tremolo

pp

9 Tremolo

pp *ff* *p f* *p f* *p f* *p*

13

pp

15

pp

17

mf

21 Tremolo

ff *v* *v* *v* *mp* *ppp*

Timpani

Fore! Cattle!

for four kettledrums
and piano

Glenn Larsson

♩ = 100

Shorter version of

ETUDE FOR SNARE DRUM

ÅRHUS ETUDE No. 9

Bent Lylloff

Andante $\text{♩} = 80$

fff *ppp* *fff* *pp* *fff* *pp* *fff* *pp* *fff* *pp* *fff*

$\text{♩} = 160$

pp *ff* *pp* *ff* *pp* *ff* *pp* *ff*

mf *accelerando poco a poco*

R LLRRL R LLRRL R LLRRL RLLR LL R LLRLLRLLRLL

R LLR LLR LLR LL R LLRRL RLLR LL RRL RLLR LLRRL RLLRLLR

$\text{♩} = 138$

f

$\text{♩} = 126$

pp *accell.* *ff* *pp* *ff* *pp* *ff* *pp*

pp sub.

Shorter version of
Lylloff Århus Etude No. 9

♩ = 66

p

dim. possibile

♩ = 112

ff *fff*

Timpani

1

A Stopwatch and an Ordnance Map

Samuel Barber

Tempo di Marcia ♩ = 92

Wooden sticks

Soft sticks

ff

pp

f

dim. *mp* *pp*

ff *f*

molto allargando

lunga

ppp

Baroque
Timpani

2

Symphony No. 1

Mvt. 3

Ludwig van Beethoven

Allegro molto e vivace

A

50

68

Trio

126

Timpani

3 B

Symphony No. 5

Ludwig van Beethoven

Mvt. 3

C

pp

1 2 3 4 5 6 7 8 1 2 3 4 5 6 7 8

sempre pp *cresc.* - - - - *attacca*

Mvt. 4

Allegro

ff

Timpani

4 A

Symphony No. 7

Mvt. 1

Ludwig van Beethoven

Vivace $\text{♩} = 104$

25 *ff*

p cresc. - - - - - 1 - - - - - 1

ff *pp sempre*

cresc. - - - - - *ff* *p*

f

Timpani

4 B

Symphony No. 7

Mvt. 4

Ludwig van Beethoven

f *f* *f* *f* *sempre piu f ff*

cresc. *fff* *sf sf sf sf p*

f *fff sf* *fff* *f*

Timpani

5 A

Symphony No. 9

Mvt. 1

Ludwig van Beethoven

Allegro ma non troppo, un poco maestoso $\text{♩} = 88$

Timpani

With piano accompaniment

5 B

Symphony No. 9

Mvt. 1

Ludwig van Beethoven

Allegro ma non troppo e un poco maestoso Piano accompaniment begins here

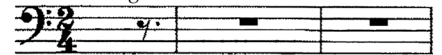

513 *p* *cresc.*

524 *f più f*

530 *S* *ff* *f*

539 *tr* *tr* *sf* *ff*

Timpani

5 C

Symphony No. 9

Mvt. 2

Ludwig van Beethoven

Molto vivace $\text{♩} = 116$

Solo

196 2 2 2 3 4 248 7

257 3 3 1 2 3 4 G 5 6 7 8

272 1 2 3 4 5 6 7 8 9

282 10 11 6 1 2 3 4 5 6 H

f *dim.* *pp* *cresc.* *più cresc.* *f* *più f* *ff* *f* *f* *f* *f* *f* *f*

Timpani

With piano accompaniment

6

Nocturne

No. 5

Benjamin Britten

Piano accompaniment
begins here

15 Steady march

ppp

4

3

dim.

ppp

7

ppp

10

ppp

pp

13

ppp

16

16

fpp

fpp

20

f

23

p

dim.

26

17

Timpani

7

Carneval Overture

Antonin Dvorak

0

ff

f *cresc.*

1

mf *molto ff*

ff S

Timpani

9

Symphony No. 7

Mvt. 5

Gustav Mahler

223

Tempo I (Allegro ordinario)

mit Bravour

Tempo primo (♩ = ♩) etwas feierlich. Prachtvoll

539 Holzschlägel

Timpani

10 A

Symphony No. 3

Mvt. 1

Felix Mendelssohn

Allegro un poco agitato **35** **B** Assai animato ♩ = 120

Timpani

10 B

Symphony No. 3

Mvt. 2

Felix Mendelssohn

Vivace non troppo $\text{♩} = 126$

32 A 15

ff

f *f*

B *f* *f* *f* *pp* **C** *pp*

pp **F** *ff*

tr *ff*

tr

Baroque
Timpani

With piano accompaniment

11

The Magic Flute

Overture

Wolfgang Amadeus Mozart

Piano accompaniment
begins here

Allegro

1

196

f

f

E

209

ff

218

p *p* *p* *f*

Baroque
Timpani

12

The Marriage of Figaro

Overture

Wolfgang Amadeus Mozart

Presto

11 *ff* 1

29 *ff* *f* *f* *f* 1 1 1

41 *f* 1

52 *f* A 1 E 1

251 *F* 1

262

272 1

283

Timpani

13

The Thieving Magpie

(La Gazza Ladra)

Overture

Gioachino Rossini

Maestoso marciale.

Timpani

14

William Tell

Overture

Gioachino Rossini

Allegro vivace (♩ = 152)

10
2/4

236 *ff* *f* *pp* *f*

245 *ff*

252 *pp* *f*

259 *ff*

266

273 *I*

Timpani

15

New England Triptych

Mvt. 1

William Schuman

♩ = 128

p

Allegro vivo ♩ = 162
fff

f *mf*

mp *p*

fff sub

p sub

Timpani

16

Finlandia

Jean Sibelius

Allegro.

p fz cresc. molto fz fz ff

f f f ff

f

f cresc. p cresc. ff dim. mf cresc. p cresc. molto ff

dim. - - pp

Timpani

18

Romeo and Juliet

Fantasy Overture

Pyotr Ilyich Tchaikovsky

in E. H. Fis.

Allegro giusto

N 4

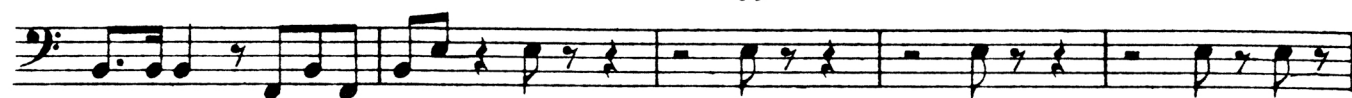
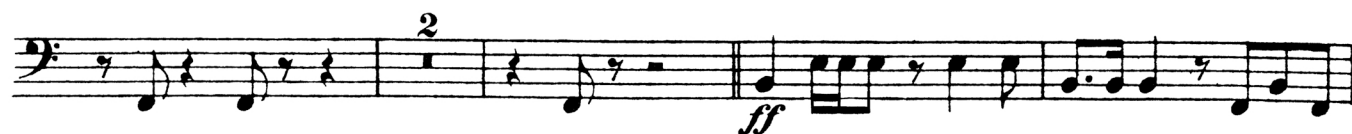
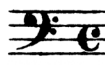

Timpani

With piano accompaniment

19

Symphony No. 4

Mvt. 1

Pyotr Ilyich Tchaikovsky

Piano accompaniment
begins here

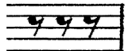

S

325 *Poco a poco stringendo*

pp *cresc.*

329 *Poco a poco stringendo*

cresc. *mf*

333 *T sempre stringendo al - - - - -*

cresc.

338 *Allegro con anima*

f cresc. *ff*

342

346

350

fff

357

f dim.

Snare drum

20

The Seasons

Pt. 1 Winter, No. 5 Hail Variation

Alexander Glazunov

15

Allegro moderato

2/4 *pp*

16

mf

17

tr *p* *< mf* *pp* *mp* *p*

mf *p*

tr *p* *< sf*

Snare drum

21

The Red Poppy

Act 1, Dance of the Russian Sailors

Reinhold Glière

VIII
110 Più mosso 115 5 7 IX
Presto 125

130 X 135

140

145 XI Più mosso

150 155

XII 160 165

170 Prestissimo

175

cresc.

The Red Poppy - Dance of the Russian Sailors

180

185

190

195

200

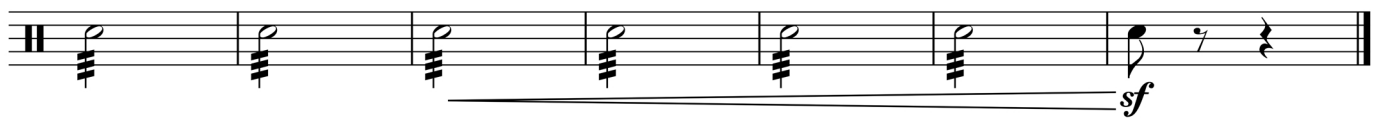

Snare drum

22

Peter and the Wolf

Sergei Prokofiev

(49) L'istesse tempo ♩=100

ff 3 3 3 3 3 3 3 3

3 3 *fp* < *f* *fp* < *f* 3

ff 3 3 3 3 3 3

3 3 *fp* < *f* *fp* < *f*

Blank page

23

The Magic Flute

Act 1, Scene 16, No. 8, Finale

Wolfgang Amadeus Mozart

Piano accompaniment
begins here

Allegro

Glockenspiel

24

The Nutcracker

Act 1, No. 9, Waltz of the Snowflakes

Pyotr Ilyich Tchaikovsky

Tempo di Valse,
ma con moto $\text{♩} = 72$

Triangle

25

Festspel

(Swedish Festive Music)

Polonaise

Hugo Alfvén

Triangle

26

Carnival Overture

Antonin Dvorak

Q

ff

f

p

f

R

Triangle

27

Symphony No. 9

Mvt. 3

Antonin Dvorak

Molto vivace $\text{♩} = 80$

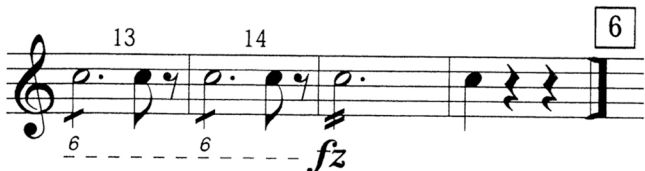

Triangle

28

The Nutcracker

1. Overture Miniature

Pyotr Ilyich Tchaikovsky

Allegro giusto

Bass drum

29

Symphonie Fantastique

Hector Berlioz

85

2 3 4 5 6

p < *ff* > *pp* < *ff* > *pp* < *ff* > *pp* < *ff* > *pp* < *ff* > *pp* < *ff* >

7 8

pp < *ff* > *pp* < *ff* > *f*

poco animato

2 1

f

86

sf *sf* *sf*

sf *ff*

Bass drum

30

Billy Budd

Act 2, Scene 4 Interlude

Benjamin Britten

Slow

pp

21

22

Bass drum

31

Symphony No. 3

Mvt. 1

Gustav Mahler

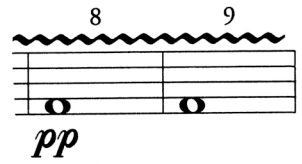

Nicht schleppen ³ *tr* 2 Schwer und dumpf ₁ ₂

Solo *sempre pp*

³ ⁴

Bass drum

32

Symphony No. 4

Mvt. 4

Pyotr Ilyich Tchaikovsky

Cymbals
Bass drum

Play bass drum part only.

274

279

284

289

Cymbals + bass drum

33 A

Coppélia Suite

Mazurka

Léo Delibes

22

Cymbals

Bass drum

Cymbals + bass drum

33 B

Coppélia Suite

Csárdás

Léo Delibes

Piu Vivo

34

Petruchka

Tableau II The Moor dances

Igor Stravinsky

Piano accompaniment
begins here

Sostenuto $\text{♩} = 96$ 124 *Cymbals* *Solo*

mf *Bass drum* *p ma marcato*

125 1 2 3

4 5 126 6 7

8 9

Cymbals

With piano accompaniment

35

Piano Concerto No. 2

Mvt. 3

Sergei Rachmaninov

Piano accompaniment
begins here

32 **Meno mosso** $\text{♩} = 48$

pp

ritard. -----

Allegro scherzando (Moto primo) $\text{♩} = 116$

pp

Cymbals

36

Finlandia

Jean Sibelius

184 *tenuto* 1 **N** *ff* *f cresc. molto* *ten.* *fff*

194 2 *ff* *ff*

200 **O**

Cymbals

37

Romeo and Juliet

Fantasy Overture

Pyotr Ilyich Tchaikovsky

Allegro giusto

H C // *mf* $\text{\textcircled{E}}$

H $\overset{2}{\text{—}}$ *f*

H $\overset{1}{\text{—}}$ *ff* $\text{\textcircled{E}}$

H $\overset{1}{\text{—}}$ *ff* $\overset{1}{\text{—}}$

H $\overset{1}{\text{—}}$ $\text{\textcircled{T}}$

H //