

# ***Audition***

**French Horn**

**March 14<sup>th</sup> 2022**

Number 7, 6 and 11 will be required for the video preselection for those who will be asked to provide a video.

## ***Orchestral Excerpts***

- |                         |                      |
|-------------------------|----------------------|
| <b>1. Beethoven</b>     | Symphony No. 9       |
| <b>2. Beethoven</b>     | Fidelio, Overture    |
| <b>3. Borodin</b>       | Polovetsian Dances   |
| <b>4. Brahms</b>        | Piano Concerto No. 1 |
| <b>5. Brahms</b>        | Symphony No. 4       |
| <b>6. Mendelssohn</b>   | Symphony No. 3       |
| <b>7. Mahler</b>        | Symphony No. 3       |
| <b>8. Prokofiev</b>     | Romeo and Juliet     |
| <b>9. Shostakovich</b>  | Symphony No. 9       |
| <b>10. Shostakovich</b> | Symphony No. 5       |
| <b>11. Wagner</b>       | Götterdämmerung      |

## **EXCERPTS TO BE PLAYED WITH THE SECTION**

- |                      |                        |
|----------------------|------------------------|
| <b>12. Beethoven</b> | Symphony No. 8         |
| <b>13. Beethoven</b> | Symphony No. 3         |
| <b>14. Dvorák</b>    | Concerto for Cello     |
| <b>15. Mozart</b>    | The Marriage of Figaro |

65 **Andante moderato** 14 **Clar. I** **Adagio**  
Fag. I *pp* *dolce*

85

93 **Solo** *cresc.* 122

99 **Lo stesso tempo** *p*

103 *cresc.* *p*

110 *cresc.* *cresc.* *p*

115 *cresc.* *p*

119 *più p* *pp* *cresc.* *f*

32 *cresc.* *ff* *p* *p* 5

47 *Allegro* *solo* *cresc.* *p dolce* 4 *p*

Borodin Polovetsian Dances Horn 2 in F  
from the opera "Prince Igor"

3

**Presto**  $\text{♩} = 100$

*p* *mf* *f*

**Poco più moderato**

19 Tutti 5 Ob.  $C^2$  Solo 13 Klav.

157 *pp*

(Solo) *p marc. ma dolce* 1 3

Horn IV (Solo) *p marc. ma dolce*

208 Tutti

214 *pp*

*Allegro non troppo*

*Vivace non troppo*

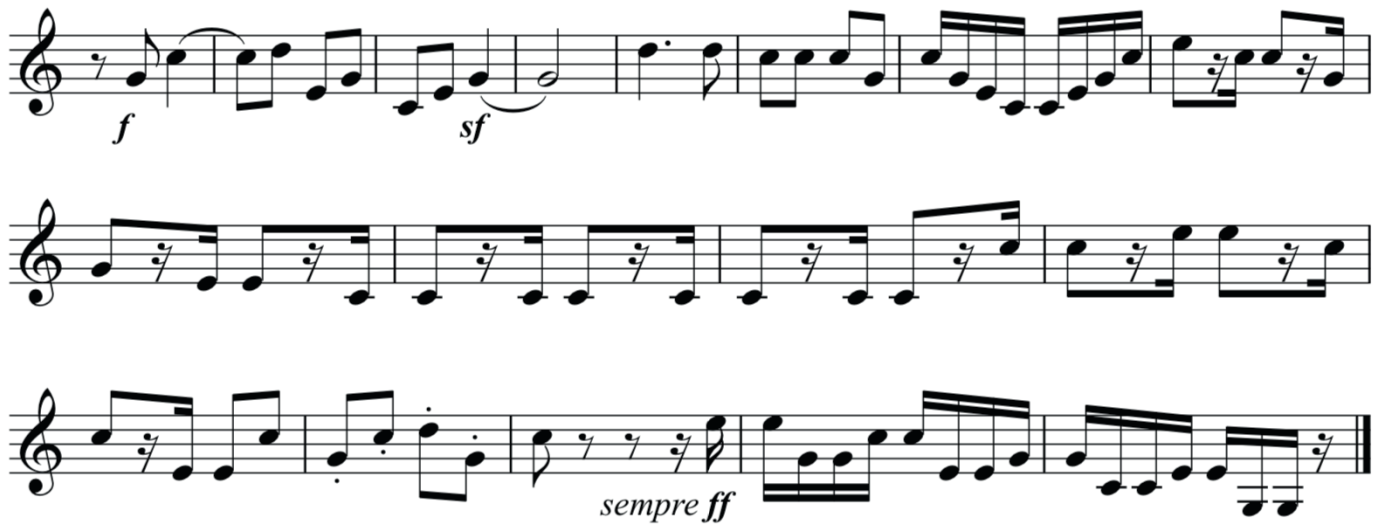

Wie zu Anfang.  
55 Tempo primo.

*ff* *sempre*

Nicht eilen.

Zurückhaltend. 56

*p* *pp*

Schwer. 4

Adagio

ff espress.

mf

ff espress.

f

*Presto*

*f*

*mf*

*ff espress.*

*ff*

16 6 17 2

*f*

18 *poco animando*

19 *mp*

20 1 *f*

21 6 *ff*

*Gemächlich*

*p*

*tr*

*3*

*3*

*tr*

*cresc.*

*più f*

*sfz*

Beethoven Symphony No. 8  
3<sup>RD</sup> movement

Horn 2 in F

*Tempo di Minuetto*

*dolce* *p* *cresc.*

1. 2.

*p*

*cresc.* *f* *p dolce* *p* *cresc.*

*p* *cresc.* *p*

*dim.* *pp*

## Beethoven Symphony No. 3

3<sup>RD</sup> movementHorn 1 in E<sup>b</sup>

## TRIO

171 *sf* *cresc.* *sf* *f*

196 *sf* *cresc.* *sf* *f*

PLAY 2<sup>ND</sup> HORN PARTHorn 2 in E<sup>b</sup>

## TRIO

171 *sf* *cresc.*

182 *f* *sf*

194 *cresc.* *f* *f*

Horn 3 in E<sup>b</sup>

## TRIO

171 *sf* *cresc.*

183 *f* *sf* *cresc.*

197 *f* *f* *18* *Va.* *Bässe* *Va.* *Bässe*

Dvorák Concerto for Cello  
2<sup>ND</sup> movement

Horn 1 in F

6 *rit.* 1 6 *Meno. Tempo I.*

*p* *dim.* *p*

*ff* *dim.* *p* *pp*

12

Horn 2 in F **PLAY 2<sup>ND</sup> HORN PART**

6 *rit.* 6 *Meno. Tempo I.*

*Cor. III C* *p* *dim.*

*p* *ff* *dim.* *p* *pp*

12

Horn 3 in C

6 *rit.* 6 *Meno. Tempo I.*

*p* *dim.* *p* *dim.* *p*

*ff* *dim.* *p* *dim.* *pp*

Mozart      The Marriage of Figaro    Horn 2 in F  
No. 3, Cavatine

